

PLAN SHOWING THE PROPOSED CONSTRUCTION OF RESIDENTIAL BUILDING IN S.No 638/15.

PLOT: 45, NO 58, THIRUMULLAI VOYAL VILLAGE, SRI SAKTHI NAGAR, AVADI TOWNSHIP

OWNER, THIRU. N. KANNAN.

SCALE 1:100

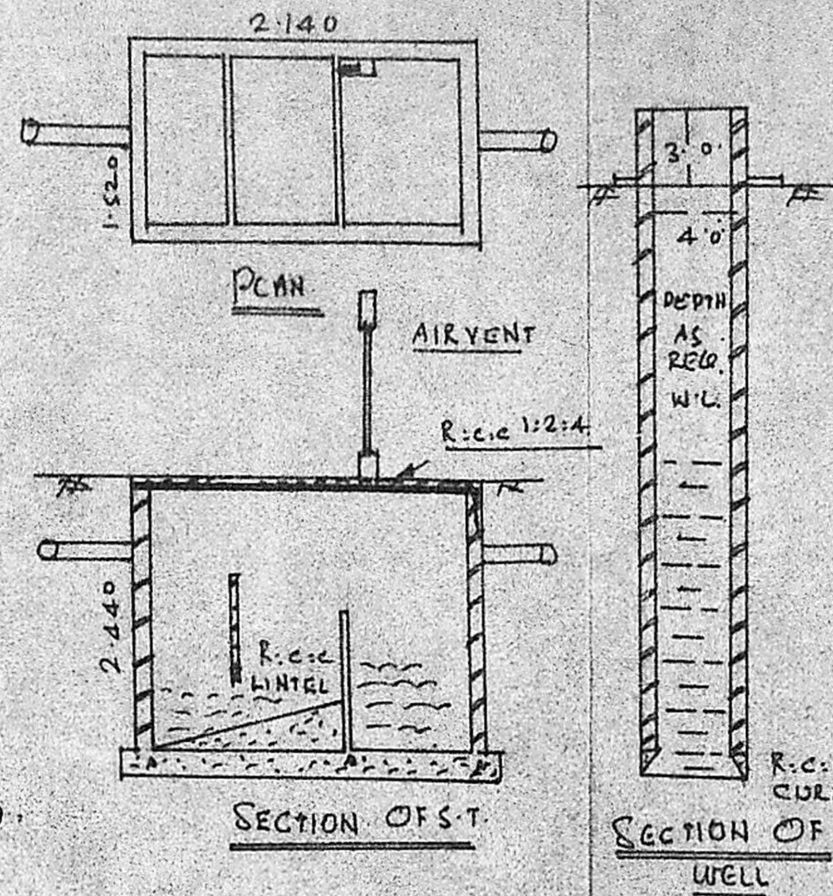
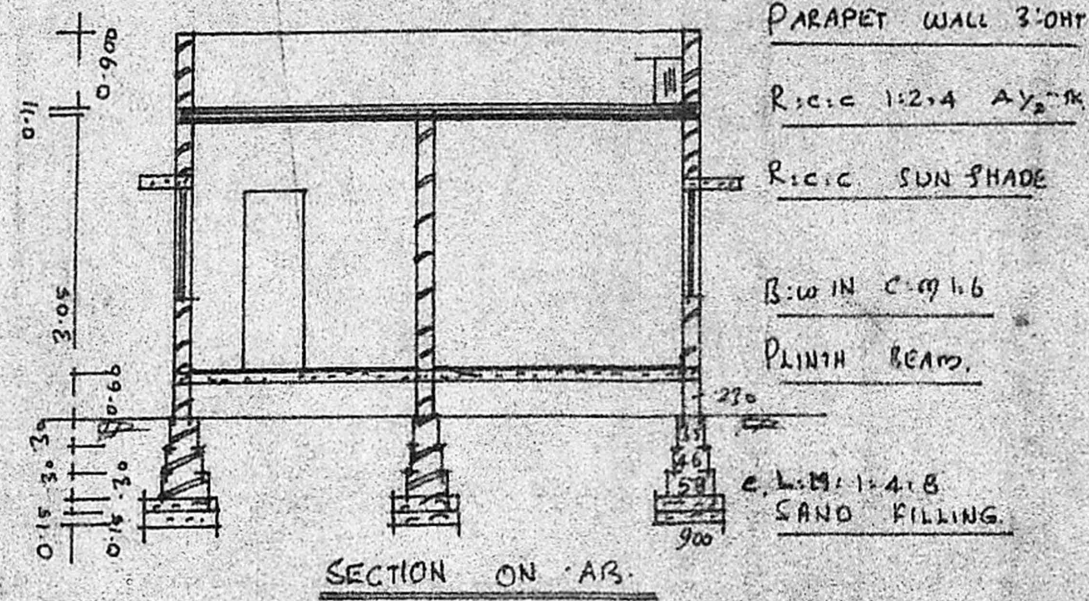
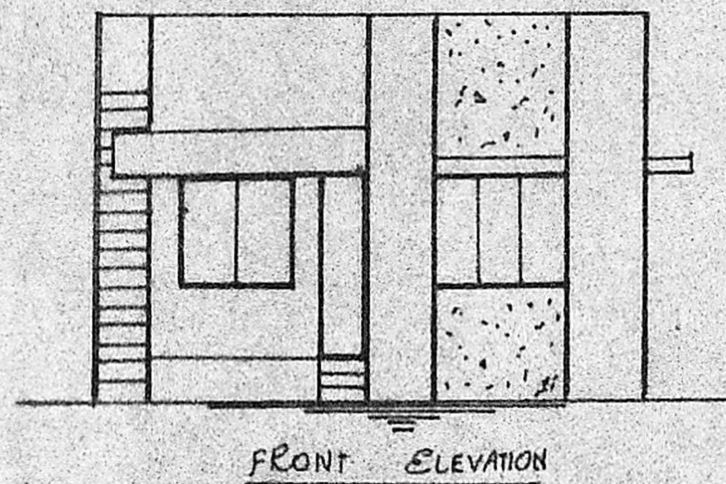

BRIEF SPECIFICATIONS

FOUNDATION	CONCRETE IN 1:2:4 OVER SAND FILLING
SUPER STRUCTURE	BRICK WORK INCLUDING
ROOF	R.C.C. 1:2:4 $A_{1/2}$ " WITH WEATHERING COURSE ON TOP
FLOORING	C.M. 1:4:8 100MM OVER SHARP CORE AND MOSAIC FINISH ON TOP
PLASTERING	C.M. 1:4 12MM THK FOR WALLS.
JOINERIES	FIRST CLASS HARD WOOD

SCHEDULE OF JOINERIES

DOOR	C.W. PANELLED D1: 1000 X 2000
DOOR	D2: 900 X 2000
DOOR	D3: 750 X 2000
WINDOW	W1: 1500 X 1370
WINDOW	W2: 900 X 1370
VENTILATOR	V: 900 X 600

AREA STATEMENT:
 AREA OF SITE: 2400.00 SQ FT OR 223.00 SQ M
 AREA OF CONST.: 512.00 SQ FT OR 47.30 SQ M
 COVERAGE: 21% F.F.I. O 210.

LEGEND:
 BOUNDARY SHOWN
 PRO. CONST SHOWN

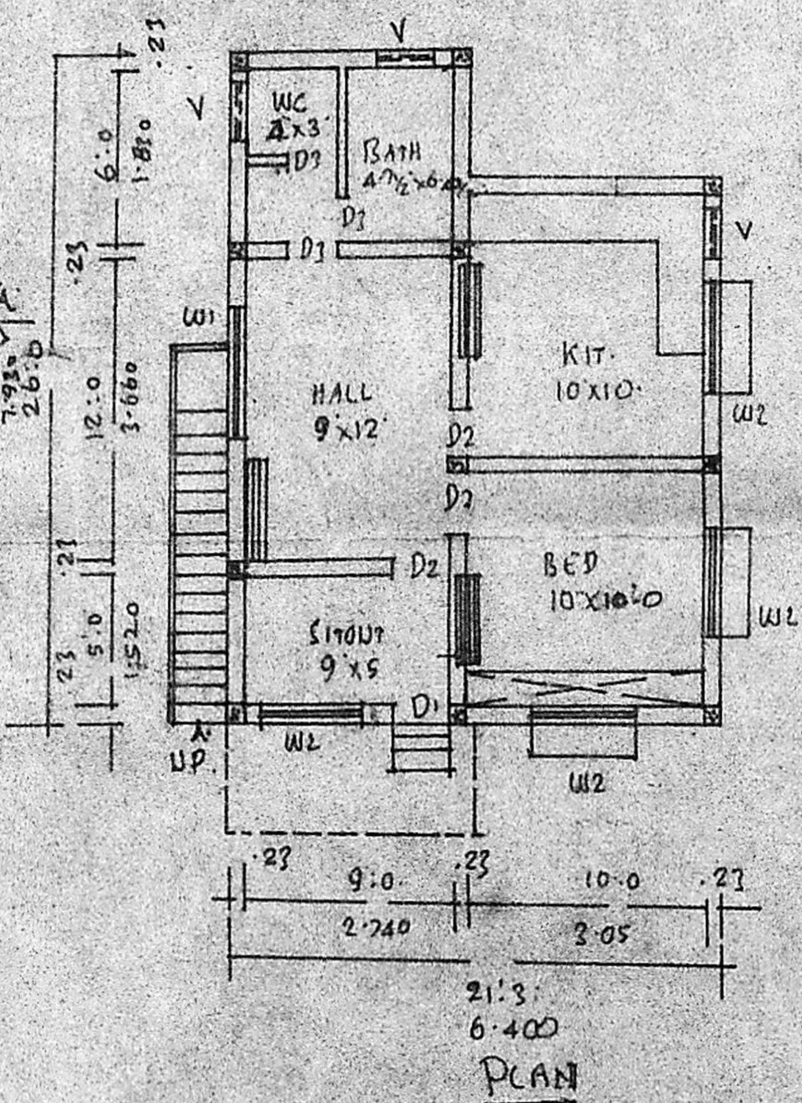
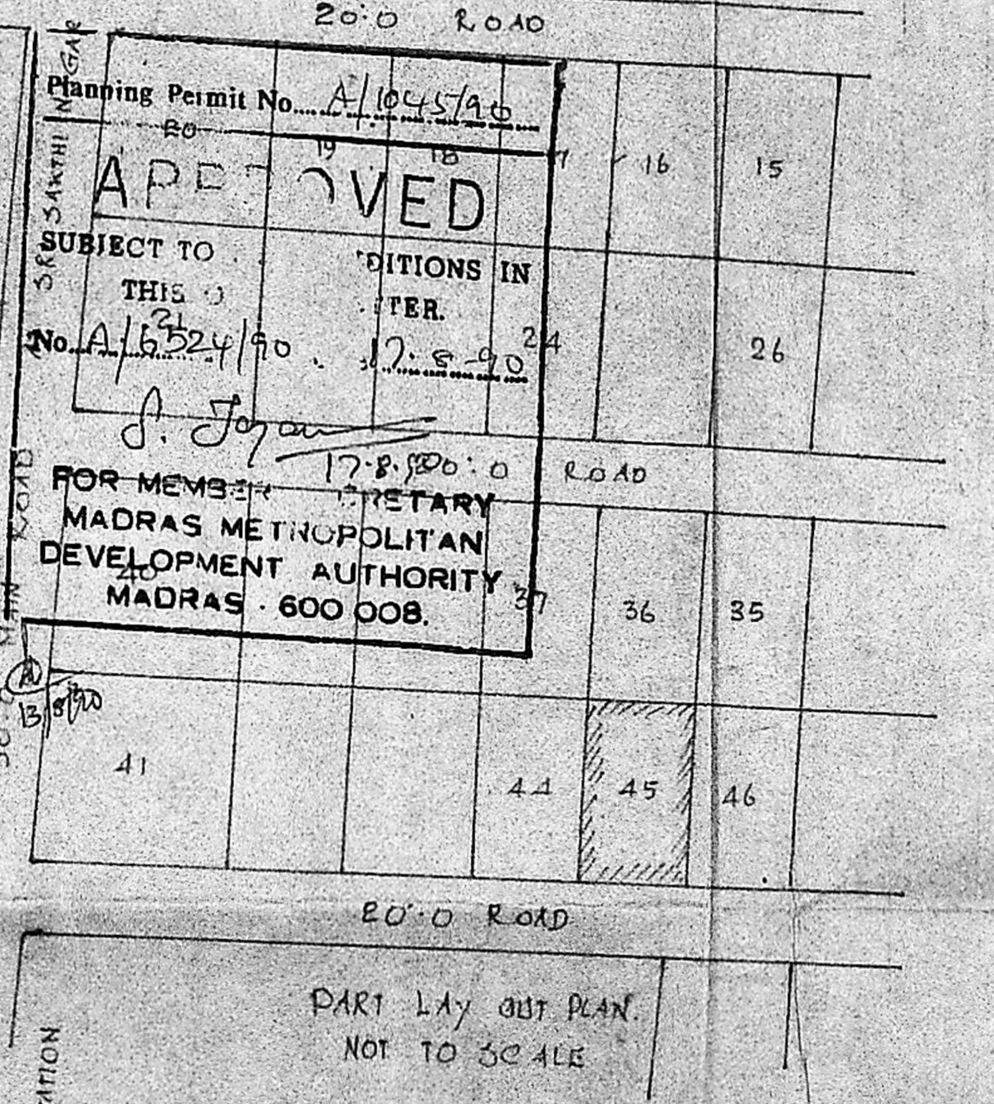
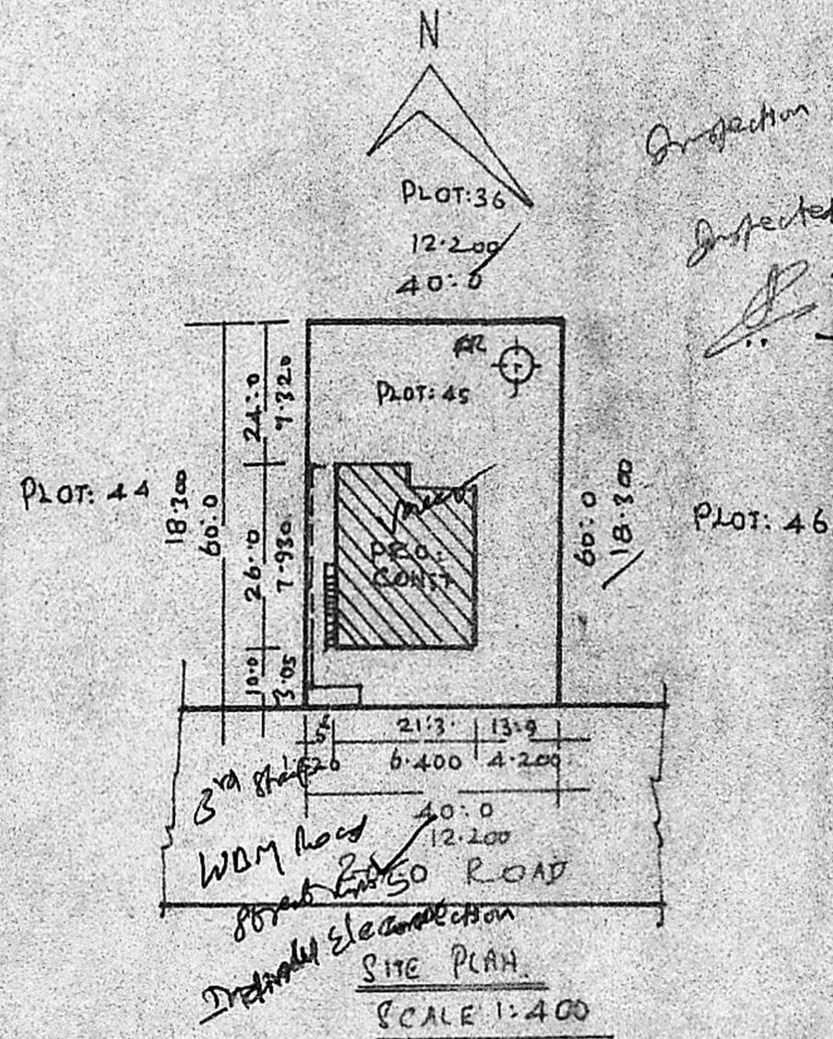

Scrutinized plan
 A/6524/90
 9/12/90

N. Kannan
 OWNER

K. Periasamy D.C.E.E.
 LICENSED SURVEYOR
 CONSULTING ENGINEER
 AVADI TOWNSHIP
 MADRAS
 LICENSED SURVEYOR